



March - May 2025 **Art News**

(530) 877-7402 • www.paradise-art-center.com
5564 Almond Street, Paradise, CA 95969

Engaging, Encouraging, and Enriching our Community in the Visual Arts

Spring 2025 Events

Wheeler Gallery and Nic's Art Shows

(see full show schedules on page 2)

Mardi Gras Wine Tasting Fundraiser

Saturday, March 8th: 5:00 p.m. - 7:00 p.m.

Where: Paradise Art Center. Cost: \$20 donation

Cost includes 5 tastings plus 1 glass of wine. Additional glasses of wine are \$5/glass.

All persons 21+ are welcome. Come join the fun of tasting new wines and socializing with fellow wine lovers. Enjoy the new art on display in our gallery. Festive attire encouraged! Wine provided and served by our local Grocery Outlet! All proceeds to benefit the Paradise Art Center Capital Improvement Fund.

Pizza Night

Monday, April 21st: 4:00 - 8:00 p.m.

Where: Mountain Mikes Pizza

Paradise Art Center will receive a percentage of the profits from all dine-in pizza orders during that time.

Gold Nugget Days Craft Fair

Saturday, April 26, 10:00 a.m. - 5:00 p.m.

Sunday, April 27, 10:00 a.m. - 4:00 p.m.

Paradise Art Center will have informational booths in the park, so stop by and say hi!

Carnival of Animals

Sunday, April 27, 3 p.m.

Where: Paradise Performing Arts Center

A show with a rich fusion of music, dance, visual art, and poetry. Read more on page 3 of this newsletter! Purchase tickets at <https://www.paradisep performingarts.com/event/carnival-of-animals>

Hammers & Harmony

Friday, May 9 - 7:00 - 9:00 p.m.

Where: Theatre on the Ridge

Cost: \$25 in advance, or \$30 at the door

Tickets for this event will be available in advance both online and at several business locations.

2025 Upcoming Art Shows

Want to display your art in an upcoming show?



Wheeler Gallery Show Schedule

Member Shows:

Open to all Art Center members, no theme required.

Invitational Shows:

By invitation only. If you are interested in participating in an invitational juried show, please contact Greg Sanchez of the Gallery Committee at cubfan1a@yahoo.com

Get a prospectus at the Art Center or on www.paradise-art-center.com

Theme	Show Dates	Receptions	Drop Off *	Pick Up *
Member Show	Mar 8 - Apr 5	-	Mar 4	Apr 7
Invitational Show	April 12 - May 10	April 12, 4 - 6 p.m.	Apr 8	May 12
Member Show	May 17 - June 14	-	May 13	Jun 16
Art & Poetry Show	June 21 - July 19	June 21, 4 - 6 p.m.	Jun 17	Jul 21
Member Show	July 26 - August 23	-	Jul 22	Aug 25

* must be between 1-4 pm



Nic's Wine Bar & Deli Show Schedule

Show Dates	Drop Off *	Pick Up *
Feb 11 - Mar 15	Feb 7	Mar 18
Paradise High School Show March 18 - April 12	Mar 14	Apr 15
April 15 - May 17	Apr 11	May 20
May 20 - June 14	May 16	Jun 17

* must be between 1-4 pm

Want to display your art in an upcoming show at Nic's?

Nic's Shows:

Open to all Art Center members, no theme required.



The **Paradise Symphony Orchestra**, **Northern California Ballet**, and **Paradise Art Center** are joining forces for an extraordinary multidisciplinary performance of Camille Saint-Saëns' *Carnival of the Animals*. This one-of-a-kind event will take place on **April 27, 2025, at 3:00 pm** at the Paradise Performing Arts Center, offering a rich fusion of music, dance, visual art, and poetry.

At the heart of this performance is Saint-Saëns' beloved 14-movement composition, which brings a variety of animals to life through music. The Paradise Symphony Orchestra, accompanied by distinguished piano soloists Justin McKay and Diego Bustamante, will provide the auditory magic. Meanwhile, Northern California Ballet dancers will visually interpret the animals through expressive choreography and costumes, adding a dynamic theatrical element to the concert.

Each movement will be introduced by a painting that visually describes the featured animal and complements the symphony and ballet. Additionally, writers from the Art Center will contribute poetry, further enriching the performance by adding a literary dimension to this unique artistic tapestry. Artists chosen for this very special project are Steve Ferchaud, Christine MacShane, Patti Lloyd, Emily Wycoff, Brianna Williams, Jenn Ponci, Joanne Graham, Sheri Schwarzweller and Ann Wycoff.

This multidisciplinary approach ensures that *Carnival of the Animals* will be an immersive and engaging experience for attendees. With its unique combination of live orchestral music, ballet, visual arts, and poetry, *Carnival of the Animals* promises to be an unforgettable celebration of creativity. Mark your calendars for April 27, 2025, and witness this remarkable artistic collaboration at the Paradise Performing Arts Center. This is an event you won't want to miss!

- *Kathy Dysert*

PARADISE ART CENTER UPCOMING WORKSHOPS

One-Session Workshops

ACRYLIC - *Beginning* **Carnival of Animals Paint Event**

Sunday, March 16, 1 - 3 pm. Ballet Slippers
Friday, March 28, 6 - 8 pm. Zebras

We are thrilled to be part of the Paradise Symphony and Ballet presentation of "The Carnival of Animals". Artists and writers from the Paradise Art Center will be creating paintings and poems for each of the movements. We invite you to join us in this collaboration by painting one of your own paintings at our step-by-step paint event with Christine Mac Shane.

With thanks to the Paradise Recreation and Parks District in collaboration with the Governor's Office Neighbor to Neighbor grant, we are able to offer two free paint class events in anticipation of the April 27th Symphony and ballet performance.

Each class will be led from start to finish by instructor Christine Mac Shane. This will be an acrylic painting and all materials and instructions are provided and will be held at the Paradise Art Center. Seating is limited, so sign up soon!

Please sign up for the date you would like to attend and we will see you there!

Instructor:

Christine Mac Shane
530-370-1285
christinamacshane@gmail.com

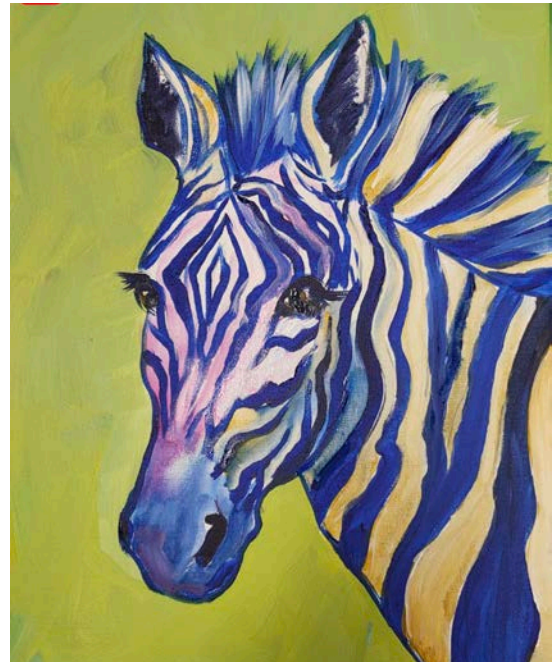
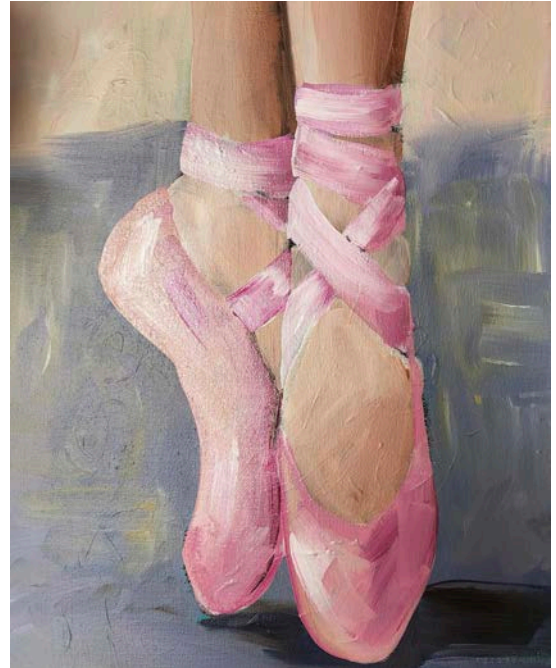

A Successful Opening Reception for the All Photography Show at Paradise Art Center

Despite the dreary, wet, and foggy weather on February 1, 2025, an impressive 106 individuals attended the Opening Reception of the All Photography Show at Paradise Art Center. The turnout was a testament to the strength of our community's support for the arts and the talent of our Paradise Art Center members.

The gallery was filled with 76 beautiful and unique photographs, each telling its own story through the lens of the artist. Every piece was expertly displayed, making for a captivating and inspiring visual experience. Guests enjoyed a night of fun, food, laughter, and friendship, setting a joyful tone for the exhibition.

Recycling Update!

Recycling Income by Month: CRV Aluminum cans and Plastic drinking bottles

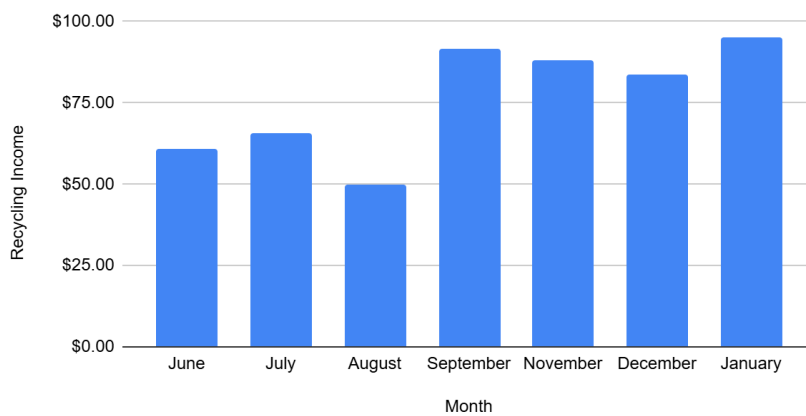

Thank you to everyone who is bringing in their recycling to the Paradise Art Center. We are currently receiving close to \$90 a month with your help.

The income from recycling is going into the Building Fund to help fund improvements at the Art Center. If you haven't been bringing in your recyclable bottles and cans please feel free to drop them off in the courtyard. There are 2 plastic garbage cans with lids: one for aluminum cans and one for plastic bottles. Please do not bring in glass bottles - They are heavy and do not generate enough income to offset the effort.

Thanks again for your help!

- Doreen



Post photos of your art work, get info about galleries and other art-related news, and stay up to date with Paradise Art Center:

<https://www.facebook.com/groups/ParadiseArtCenter>

Member Spotlight – Patti Lloyd

Walking into a busy room filled with busy people moving about, you would likely immediately notice a woman whose demeanor invited you to engage her in conversation. That is exactly the type of person this month's Member Spotlight article is highlighting. Her name is Patti Lloyd and her commitment to the Paradise Art Center is extensive.

She joined the Art Center after the 2018 Camp Fire with a fervent desire to contribute to the rebuilding of the "Ridge" area. She realized the importance art could play in the healing process after trauma. Before the fire, her main creative outlet was working with clay and ceramics but turned to paper clay when she lost her studio and equipment. Delighted to discover the Art Center pottery program Patti was again able to work with ceramics and meet others sharing her interests. Patti also enjoys needle felting, assemblage, acrylic and watercolor painting and has taken advantage of opportunities at the Art Center to exhibit and sell her work.

When asked how art affected her early life, Patti responded that "Art has always been my passion since childhood." Enjoying art classes and the creative process, Patti still "struggled with feeling I wasn't good enough after high school to enter art shows." When she became a "mom" art was put in the "back seat." As her children grew older, she entered a watercolor painting in an art show and won a blue ribbon. With that encouragement she joined an art program at Jamestown Community College in Olean, New York and earned a 2-year degree.



After earning her degree, Patti entered a period of location changes. First moving to Southern California where she took an enrichment class in ceramics at a local mission. Then moving north to Placerville and following her interest in ceramics with classes at Consumnes River College. When Patti came to Butte County she joined the ceramics community at Butte College, taking all the classes in ceramics and sculpture that were available at the time.

Patti's interest in a variety of art mediums is apparent in the artists and artisans she follows. Five of her favorites include Georgia O'Keefe, Andrew Wyeth, Alice Neel, Robert Arneson and Vincent Van Gogh. Her admiration for women artists is not only their talent, but their strength to believe in themselves. In addition to the more traditional artists, she admires Michael de Meng, a contemporary assemblage artist that has inspired her with his unconventional creativity.

In joining Paradise Art Center Patti brought with her a commitment to help the Art Center grow. Hoping to eventually see a new facility,

Member Spotlight: Patti Lloyd

she accepts the reality of funding issues and therefore hopes to see the current facility continue with updated classrooms, equipment, and gallery. Patti also saw a need to tap into the amazing talent of Art Center members and created an easily accessible volunteer list. As a member of the Gallery Committee and Fundraising Committee, she has been the motivating force behind the creation of the 'Little Gallery' in front of the Art Center with the intent to "promote goodwill in the community and allow artists to contribute." The 'Little Gallery' houses small, donated artworks. These little treasures are available at no cost while new items are continually donated by member artists. In addition, Patti manages the cubicles located in the classroom area of the Art Center. The cubicles offer members a place to display and sell their art to other members and visitors thereby providing the opportunity to purchase original art and one-of-a-kind items while also supporting the Art Center. She feels that making art accessible creates a "connection between someone who creates art and someone who appreciates the life and enduring pleasure from an art piece."

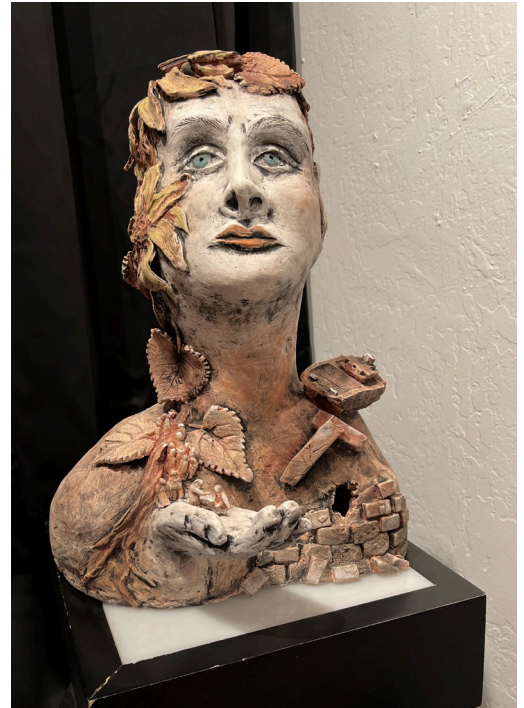

Patti tirelessly promotes the Art Center in her personal volunteering capacity. In addition to her committee memberships, she has served overseeing an Open Studio in the pottery area, contributed art to the back garden area of the Art Center, created art for fundraising events, volunteered her time at various promotional events and coordinated the role of the Art Center in the 2024 Chocolate Festival. Patti Lloyd is a Paradise Art Center member on a mission... to bring joy and art to everyone in her community.

- Kathleen Presentati

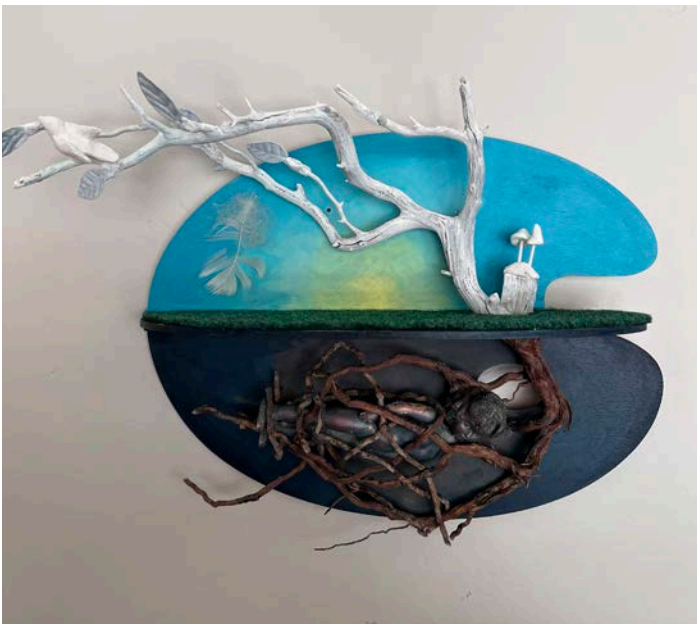

Exciting Changes for the Paradise Art Center **POTTERY PROGRAM!**

Big changes are happening in the Pottery Studio! We're thrilled to welcome two new teachers, **Liz Mateson** and **Claire Neal**, who will be bringing fresh energy and expertise to our program. With two Open Studios and eight scheduled classes, there's now something happening in the studio seven days a week!

If you step into the pottery studio, you'll notice some exciting updates. The classroom has new shelving and a refreshed layout, making it more functional and inviting. Our gas kiln is fully operational, and thanks to the hard work of Liz Mateson, Marcia Regalado, and Greg Sanchez, the garage has been cleaned out and equipped with new shelving for better organization.

More improvements are on the way! Our immediate priorities include:

- Fixing the HVAC system
- Repairing the roof leak
- Restoring and painting the classroom once repairs are complete

We're incredibly excited about these changes and look forward to a thriving, vibrant pottery program. With these updates, we have also eliminated the long wait-list, making classes more accessible than ever. The response has been amazing!

Come be part of the creativity!

- *Kathy Dysert*

Want to join a class?

Contact Liz Mateson
at 3peastudio@gmail.com

Visit paradise-art-center.org
for class details



Partners in Art Fundraising

The Fundraising committee continues to work hard to raise money for the Art Center.

In the Fall of 2023, we created "Partners in Art" as our overarching fundraising slogan. We are each a Partner in supporting the Art Center as we donate our time, energy, money and artwork. We are all Partners as we share our talents, serve on committees, volunteer for and attend events.

The major focus of our fundraising efforts this year will be to raise money for the capital improvements that are needed for the spaces that serve our popular Pottery Program. In addition to the reconstruction of an exterior wall, new plumbing, sinks, faucets, cabinets and shelving are some of the key improvements needed.



Our fundraising events planned for the Spring are:

Wine Tasting:

Saturday, March 8, 5:00 - 7:00 p.m. at Paradise Art Center

Our theme is Mardi Gras and again we have the support of Livia and Wayne Kurtz of the Paradise Grocery Outlet for this fun event. A \$20.00 donation includes 5 tastings plus one glass. Additional glasses \$5.00 Festive attire encouraged.

Pizza Night:

Monday, April 21, 4:00 - 8:00 p.m. at Mountain Mike's in Paradise

We will receive a % of the profits from all dine-in pizza orders during that time.

Hammers & Harmony:

Friday, May 9, 7:00 - 9:00 p.m. at Theatre on the Ridge

Tickets for this event will be available online and at several business locations for \$25.00. Tickets will be \$30.00 at the door. Thanks to the generosity of Theatre on the Ridge and the donation of time and talent of our talented musicians, all proceeds will go to our Capital Improvement Fund.

Special thanks to our dedicated committee members Patti Lloyd, Diana McCollum and Ann Slocum. Contact Karen Voigt at nomokavadc@gmail.com to join in the important work of this committee.

- Karen Voigt

PARADISE ART CENTER CLASSES & WORKSHOPS

Ongoing Classes

Lab fees are charged for all sessions, in addition to instructor fees, to pay for site maintenance. Instructor fees vary by class. For more info contact the instructor or facilitator, or Kathy Dysert at 707-480-2426

Lab fee per class: \$3/member, \$6/non-member

Some classes are ongoing, you can drop in on the listed day of week. Other classes you must contact the instructor to sign up because they are 4-week sessions (4 classes over the course of 4 weeks). To get specific session start dates, visit <https://www.paradise-art-center.com/classes.html>

Classes, by Media

Instructors

ACRYLIC - All Levels

Thursdays 9:00 - 11:00 am. Techniques for making acrylic paintings go from good to great. Bring your own materials. This class is ongoing. Fees per class: \$20 per class, plus lab fee.

Christine Mac Shane
530-370-1285
christinemacshane@gmail.com

COLORED PENCIL - All Levels

Fridays, 1 - 4 pm. For beginning to advanced artists interested in learning the basics, as well as increasingly more advanced techniques. This class is ongoing. Fee: \$10 per class, plus lab fee.

Kathy Dysert Sally Armstrong
707-480-2426 530-327-8626

DRAWING - All Levels

Tuesdays 4 - 6:30 pm. Instruction will be tailored for individual needs, focusing on improving observational skills/reacting to source for pure drawing and/or as a tool for improving the foundation for the use of other media. The class will work as an open studio for more advanced drawing with the support of the instructor. Some materials provided by instructor for beginning instruction. All other materials provided by the student. This class is ongoing. Fee: Members, \$10/class, Non-members, \$15/class, plus lab fee.

Greg Sanchez
cubfan1a@yahoo.com

PASTEL - All Levels

Mondays 1 - 4 pm; 4-week sessions. Focus on the application of pastels as well as blending of colors and creating texture. Includes pre-drawn lessons. This class is ongoing. 4-week sessions. Fees: \$60 members, \$72 non-members, paid up front, plus lab fees.

Joanne Graham
gundog777jg@aol.com

POLYMER CLAY - All Levels

Tuesdays 9:30 am - 12:30 pm. For beginner and experienced clayers. The basics of polymer claying will be covered. Learn to create blends, canes for slicing, faux-semi-precious stones, etc. Each four-week session, beginning the first Tuesday of the month, will focus on a new project, such as wall art, covered vases, mobiles, bowls, jewelry or wherever your imagination leads. culpey PREMO clay is available for purchase in class at wholesale prices. This class is ongoing. Fees: \$20/4-week sessions, plus lab fees.

Sheri Schwarzweller
760-504-5056
sheriwindo@gmail.com

ONGOING CLASSES, continued

Classes, by Media

Instructors

POTTERY: HAND BUILDING - *Beginning*

Thursdays 6 - 8 pm. In this introductory class all skill levels are welcome. We will learn the process of working with clay, its "rules" and tools and how to use them to create. We will explore the hand building techniques: coil building, slab rolling and the pinch pot method. In this class tools will be provided but, you are encouraged to find, make and/or purchase tools that you are interested in using as we explore. 4-week sessions. Fees: Members: \$110, Non-members: \$120, includes lab fees and some material fees.

Liz Mateson
3peastudio@gmail.com
[Contact to register](#)

POTTERY: HAND BUILDING - *Intermediate/Advanced*

Saturdays 1 - 3 pm. In this intermediate/advanced hand building class one would be most successful entering it with basic knowledge of working with ceramic materials. In this class we will investigate the process of making repeatable forms and surface decoration with templating. We will practice various ways of handle clay and discuss the pros/cons of each process. We will practice forms such as mugs, bowls, trays/platters/plates with a foot ring. We will create a template together, use slump molds and learn about tools, materials and ways to troubleshoot creating wares in clay. 4-week sessions. Fees: Members: \$110, Non-members: \$120, includes lab fees and some material fees.

Liz Mateson
3peastudio@gmail.com
[Contact to register](#)

POTTERY: WHEEL THROWING - *Beginning*

Tuesdays, 6 - 8 pm, Wednesdays 6 - 8 pm, Thursdays 2 - 4 pm, Saturdays 10 am - noon

This class will offer the beginner a chance to learn the fundamentals of wheel throwing. We will practice skills that will allow you to progress to become a proficient wheel thrower. We will learn centering, opening, pulling and shaping clay. The first bag of clay and community use throwing tools, are included in the cost of the 4-week sessions. Fees: Members: \$110, Non-members: \$120, includes lab fees and some material fees.

Liz Mateson
3peastudio@gmail.com
[Contact to register](#)

POTTERY: WHEEL THROWING - *Intermediate/Advanced*

Saturdays 11 am - 1 pm

Students must have basic knowledge and experience wheel throwing, centering clay-throwing, to take this class as we will be building skills past a beginner level. We will explore trimming, shaping, and making more complicated forms on the wheel. We will try throwing multiple pieces and joining them together, lidded forms, making and attaching handles, etc. Students will be provided access to standard throwing tools. They will need to purchase tools they would like to investigate. Fees: Members: \$110, Non-members: \$120, includes lab fees and some material fees.

Liz Mateson
3peastudio@gmail.com
[Contact to register](#)

POTTERY - *Intermediate to Advanced*

Mondays 2 - 4 pm, Mondays 5:30 - 8:30 pm

In the ceramics class, students work collaboratively, sharing techniques and ideas to create unique pieces while fostering a supportive, hands-on learning environment. Students must have an intermediate knowledge of ceramics. This is not a drop in class. It is "ongoing", and meets every Monday. More advanced levels of pottery will be covered including hand building, wheel throwing, glazing, and kiln loading. This class is ongoing and is limited to 7 students. Fees: Members: \$70, Non-members: \$80, plus lab fees, plus \$10 materials fee.

Claire Neal
530-876-4181
[Contact to register](#)

ONGOING CLASSES, continued

Classes, by Media

Instructors

WATERCOLOR - Beginning

Mondays 5:30 - 7:30 pm

Learn watercolor techniques in detail. Come and play with colors. Students need to bring their own materials. \$120 for 4-week sessions, includes lab fees.

Lori Tennant
tennant.lori@gmail.com
[Contact to register](#)

WATERCOLOR - Intermediate/Advanced

Wednesdays 12:30 - 3:30 pm

Saturdays 12:30 - 3:30 pm

This class is a 4-week course in landscape watercolor painting for intermediate and experienced students. In this time frame, the artist will be challenged to develop a series of paintings with a common theme and subject matter based on the season. We will study other artist's works, explore color theory and mixing, painting techniques as well as in studio demonstrations. \$60 for 4-week sessions, plus lab fees.

Lenn Goldmann
530-343-1181
lenngoldmann@gmail.com
[Contact to register](#)

WATERCOLOR (Neighbor 2 Neighbor) - Beginning

Thursdays 12:30 - 2:30 pm

Saturdays at 10 am - noon

• Mar - 6, 13, 20, 27

• Mar - 8, 15, 22, 29

• Apr - 3, 24

• Apr - 26

• May - 1, 8, 15, 22, 29

• May 3, 10, 17, 24, 31

Christine Mac Shane
530-370-1285
christinemacshane@gmail.com

(These are single-session classes) Each class is restricted to 20 people. All materials and instruction are provided. No experience necessary! Classes are step-by-step, and very positive and motivating. Classes are generously funded by Paradise Recreation & Park District.

OPEN STUDIO TIMES

Lab Fees only (\$3 members/\$6 non-members) • Days and times subject to change.

OPEN STUDIO (any media)

Fridays 1 - 4 pm

WATERCOLOR STUDIO

Tuesdays 1 - 4 pm

POTTERY STUDIO

Fridays 2 - 5 pm

Sundays 9 am - 12 pm

NEW YOUTH SUMMER CLASSES COMING!

This is a proposed schedule • Days and times subject to change.

Tuesdays - Fridays, 9:00 am - 1:00 pm

Ages 7 - 14, enrollment limited to 10 students per day

Lori Tennant
tennant.lori@gmail.com
[Contact to register](#)

July 1 - 4: Drawing and Composition

July 8 - 11: Ceramics

July 15 - 18: Mosaic and Collage

July 21 - 25: Ceramics

July 29 - August 1: Print Making and Etching

August 5 - 8: Painting

Keep an eye on the the website for more details as they become available. Costs are TBA.

BOARD MEETINGS

As of July 2024, Board meetings are scheduled the third Thursday, every other month in January, March, May, July, September and November at 4:00 pm on Zoom. Agendas, special announcements and minutes of Board meetings are sent via email. Board meetings are open to all and may be accessed by pasting <https://tinyurl.com/artcenterzoom> All Art Center members and the public are welcome.

Executive Board meetings take place in months the full board does not meet, same day and time.

Board of Directors

(through June 2025)

Kathy Dysert (25) - President
kdysert@pacific.net 707-480-2426

Greg Sanchez (26) - V. President
cubfan1a@yahoo.com

Doreen Fogle (26) - Treasurer
dafogle@gmail.com 873-5023

Karen Voigt (26) - Secretary
nomokavadc@gmail.com 858-254-8034

Steve Ferchaud (26)
steveferchaud@gmail.com

Pam Hartley (25)
pamhartley@sbcglobal.net

Cathryn Hudin (25)
cathyhudin@gmail.com 530-353-9655

Lori Phelps-Zink (25)
loripzink@earthlink.net

Kathleen Presentati (26)
paradiseimp@sbcglobal.net

Berta Roebuck (25)
berta.roebuck@gmail.com

Ann Slocum (26)
annkslocum@gmail.com

Paradise Art Center Committees

(c) denotes committee chair

Executive: Kathy Dysert (c)

Education:

Kathy Dysert and Greg Sanchez (co-chairs)

Gallery:

Greg Sanchez (c)

Events (part of Gallery): Greg Sanchez (c)

Finance: Doreen Fogle (c)

Fundraising (part of Finance): Karen Voigt (c)

Grants (part of Finance): Karen Voigt (c)

Membership:

Kathy Dysert (c)

Community Outreach: Roxanne Parsons (c)

Community Awareness (part of Community Outreach): Kathy Dysert (c)

Graphic Design (part of Community Outreach): Sheri Schwarzweller(c)

Social Media, Newsletter, Website Committee (part of Community Outreach): Berta Roebuck (c)

TV, Radio, and Print Publicity Subcommittee (part of Community Outreach): Brian Corbitt (c)

Property-Building/Facilities:

Greg Sanchez (c)

Volunteerism: open

Librarian: open

Digital Historian: open

THANK YOU FOR SUPPORTING THE PARADISE ART CENTER!

If you would like to help us make improvements to our needed building improvements, please consider a direct donation to the Art Center. Here are a few ways to donate:

- **Send a check** directly to Paradise Art Center, 5564 Almond St, Paradise, CA 95969
- **Buy merchandise or donate online through PayPal** via our merchandise website, <http://paradiseartcentersales.org/>
- Make a donation **via PayPal or credit card**, <https://www.paypal.com>.



Proud member of the
Paradise Chamber
of Commerce.



Donate to our sustaining
fund through [North Valley
Community Foundation](#)



Thanks to KIXE for their support.

WE APPRECIATE OUR SUPPORTING BUSINESSES...





MEMBER APPLICATION

All memberships in Paradise Art Center are for one year beginning the date of sign up. Please make check payable to Paradise Art Center. Questions? Please call us at (530) 877-7402.

<input type="checkbox"/>	Treasurer
<input type="checkbox"/>	Membership
<input type="checkbox"/>	Volunteer

PLEASE PRINT Date _____

Name _____

Address _____

City _____ Zip _____

Phone _____ Cell _____

email _____

artist website www. _____

• include link on Art Center website? yes no

Art Center membership was referred to me by _____

FAMILY MEMBERSHIP ADDITIONAL MEMBER:

Name _____

email _____

DUES CATEGORIES - check one applies:

___ \$50 Single Membership, new or renewal

___ \$75 Family Membership, new or renewal

___ \$20 Student Membership, with proof

___ \$80 Sponsor

___ \$100 Business / Patron

Contribution to General Fund

___ Cash ___ Check # _____

Total Enclosed \$ _____ .00

(For tax purposes, please consult with your tax advisor)

Membership Benefits:

Show and sell art in all member shows in Wheeler Gallery, cubicles, and other venues.

Pay lower lab fee for classes and workshops.

Link your art website from the Art Center website.

Possible membership fee paid for by GrouperGroups.com/ParadiseArt, if eligible

Membership Survey:

Paradise Art Center depends on volunteers. Please check any that apply to let us know how you can help.

- ___ Phone tree / clerical
- ___ Event coordination, planning, or assistance
- ___ Fundraising
- ___ Publicity
- ___ Gallery docent / set-up assistance
- ___ Computer / technical assistance
- ___ Construction
- ___ Yard work / Cleanup
- ___ Community Outreach
- ___ Committee Member
- ___ Teaching classes / workshops
- ___ Other _____

I have these business / professional / artistic skills that may provide support to the Art Center:

My artistic interest(s) is/are

**Please mail this form and your check to
5564 Almond Street Paradise, CA 95969**

Visit our website for updates and information:
www.paradise-art-center.org